

TREATMENT Group Supervisor

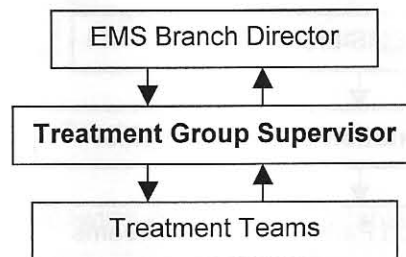

Check to make sure that you have the following equipment available:

- | | |
|--|--|
| <input type="checkbox"/> Treatment Group Supervisor vest | <input type="checkbox"/> flashlight |
| <input type="checkbox"/> Communications equipment | <input type="checkbox"/> Tarps |
| <input type="checkbox"/> clipboard | <input type="checkbox"/> Barricade tape |
| <input type="checkbox"/> paper | <input type="checkbox"/> Traffic cones |
| <input type="checkbox"/> pens | <input type="checkbox"/> Patient care equipment and supplies |
| <input type="checkbox"/> pencils | <input type="checkbox"/> Personal protective equipment |
| <input type="checkbox"/> highlighter | |

Initial Duties and Responsibilities

- Put on the Treatment Group Supervisor vest
- Read through this Job Action Sheet
- Ensure safety of all members of Treatment Teams and others under your command
- Select and mark treatment areas and assign staff. Maintain 3 ft. between patients. Advise EMS Branch Director of treatment area locations.
- Ensure completion of triage tags and retriage of patients, as necessary.

Extended Duties and Responsibilities

- Monitor supply of patient treatment equipment and supplies. Request additional equipment and supplies, as needed, from EMS Branch Director.
- Prioritize patients for movement to Transport Area. Direct patient movement from Treatment area to Transport area.
- Monitor personnel for rehabilitation and replacement needs.